



ISTITUTO REGIONALE PER LO SVILUPPO DELLE  
ATTIVITA' PRODUTTIVE  
Ente Pubblico non Economico  
L.R. 8/12



REGIONE SICILIA

**Gara di appalto**  
**SERVIZIO PULIZIA DEGLI UFFICI DELLE SEDI**  
**IRSAP DELLA SICILIA**

Tav. n. 7

**Planimetrie degli Uffici IRSAP**

Il supporto tecnico  
Geom. Michele Sinatra

Il Responsabile Unico del Procedimento  
Dott. Santino Pepe

Il Dirigente dell'Ufficio Unico Gare e Contratti  
Ing. Salvatore Callari

Via Ferruzza, 5 - 90124 Palermo - tel. 0916494625 - fax. 0916494686  
mail: [info@irsapsicilia.it](mailto:info@irsapsicilia.it) - pec: [info@pec.irsapsicilia.it](mailto:info@pec.irsapsicilia.it)

**ASI - CONSORZIO PER L'AREA DI SVILUPPO INDUSTRIALE**  
*Provincia di Agrigento*

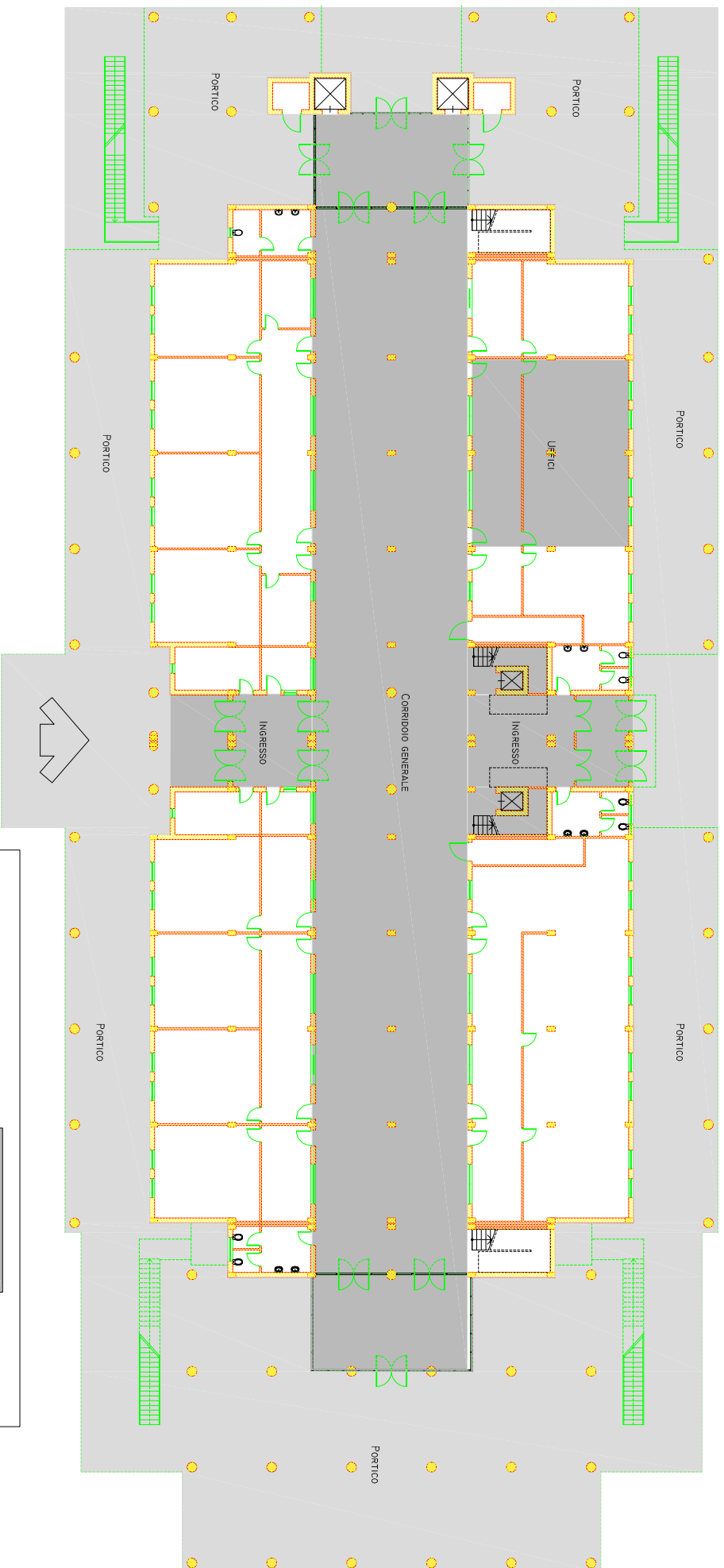

PIANTA PIANO TERRA



SUPERFICIE COPERTA	Mq 1020,00
SUPERFICIE SCOPERTA	Mq 1800,00

*ASI - CONSORZIO PER L'AREA DI SVILUPPO INDUSTRIALE  
Provincia di Agrigento*

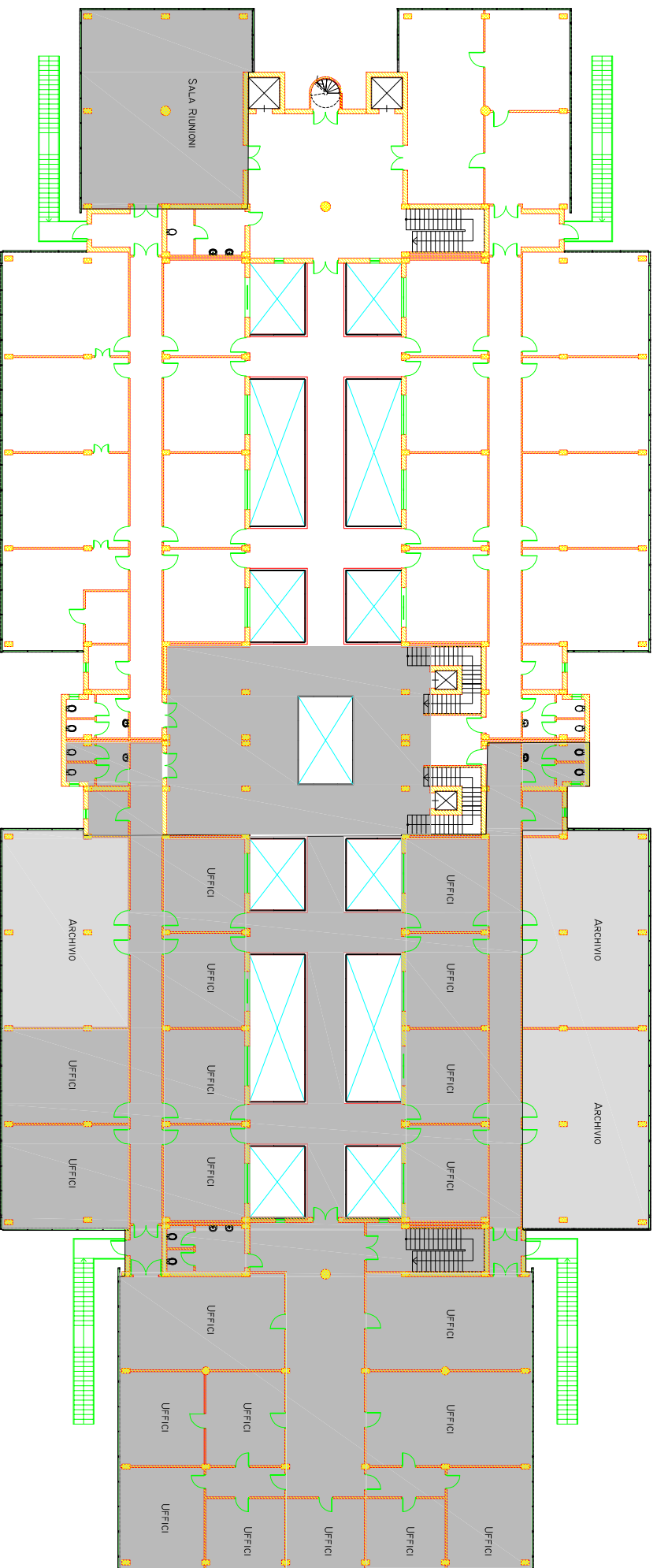

PIANTA PIANO PRIMO

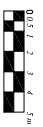



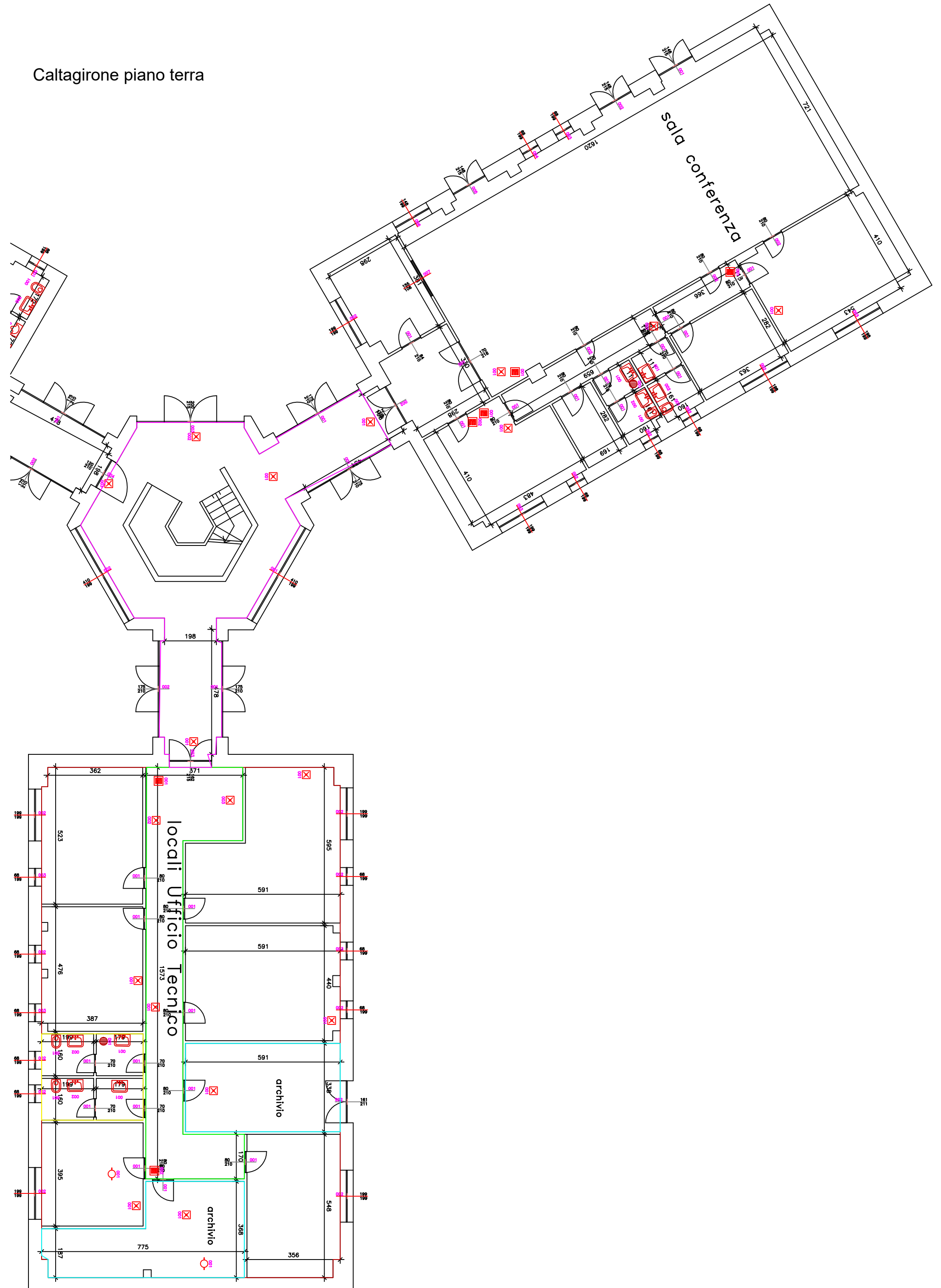

SUPERFICIE COPERTA	Mq 1450,00
SUPERFICIE ARCHIVIO	Mq 300,00

Caltagirone piano terra

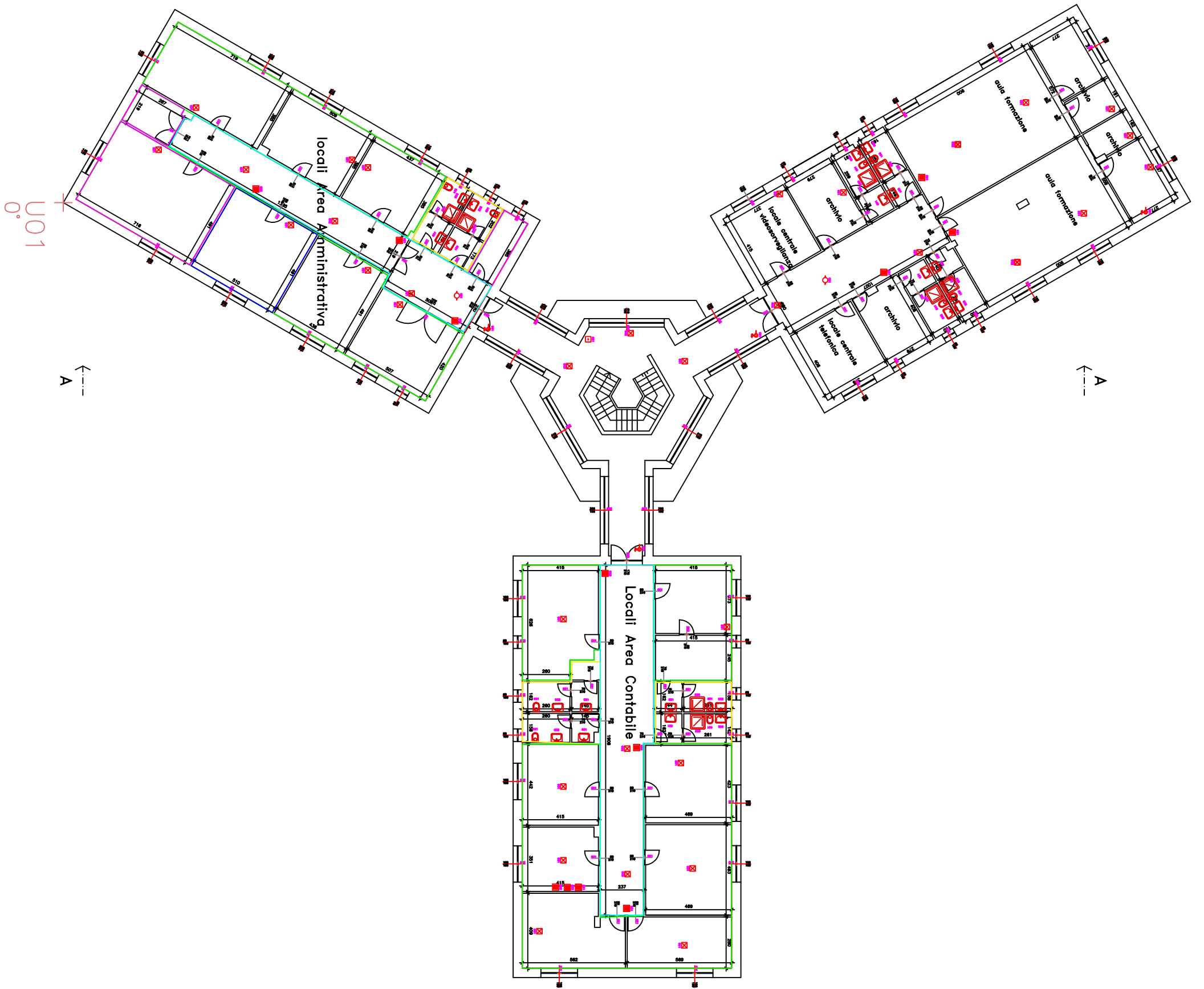

Caltagirone piano 1°





LEGENDA	
	Porticato esterno
	Corridoio uffici, archivio Uffici ed autorimessa
	Consorzio Universitario
	Auditorium

PIANO SEMINTERRATO  
CENTRO DIREZIONALE ASI

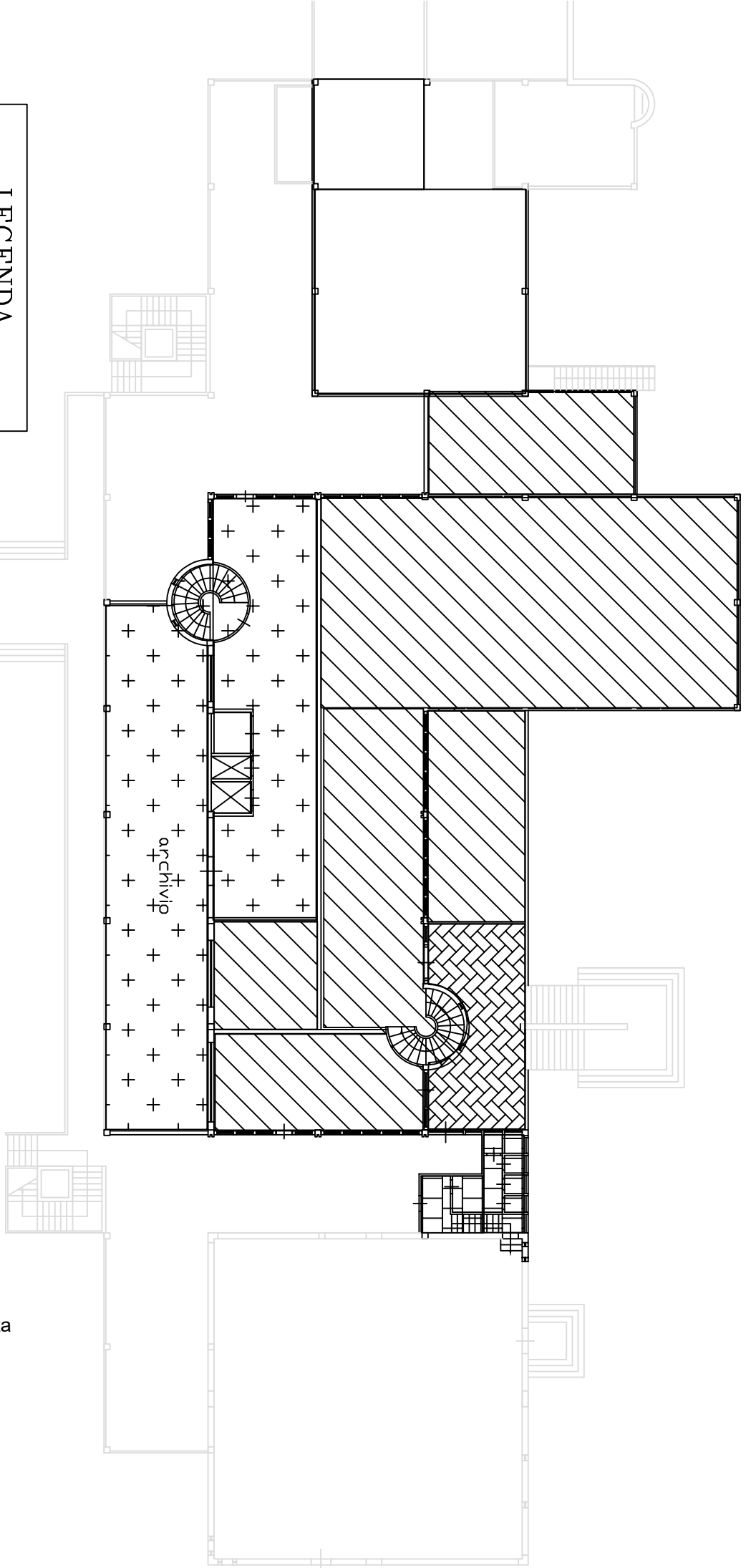
Caltanissetta





**LEGENDA**

 Porticato esterno +  
 scale +  
 Uffici  
 Auditorium

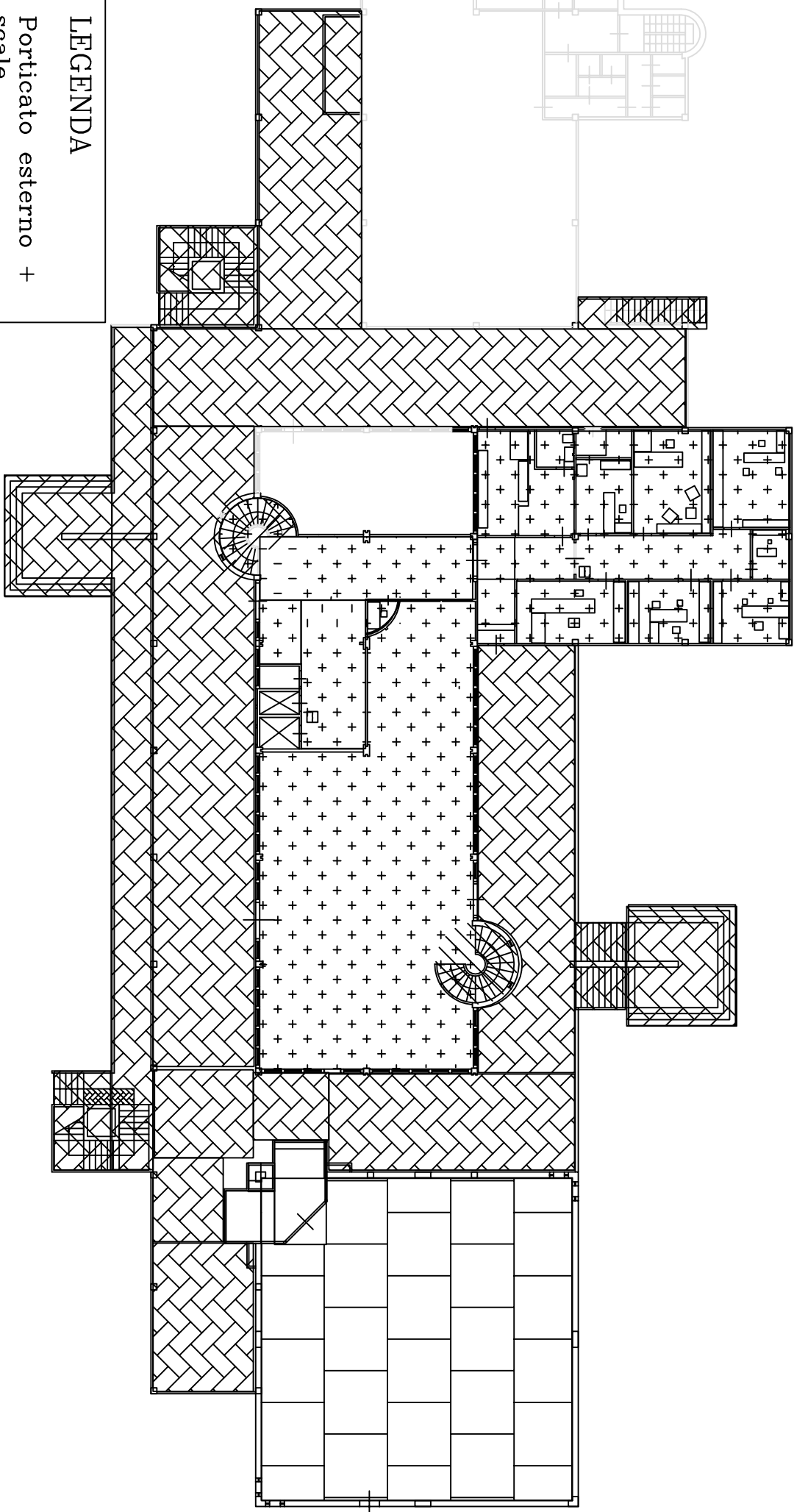
PIANO TERRA  
CENTRO DIREZIONALE ASI



**LEGENDA**

-  Terrazza + scale
-  Uffici
-  Auditorium

**PIANO PRIMO**  
**CENTRO DIREZIONALE ASI**

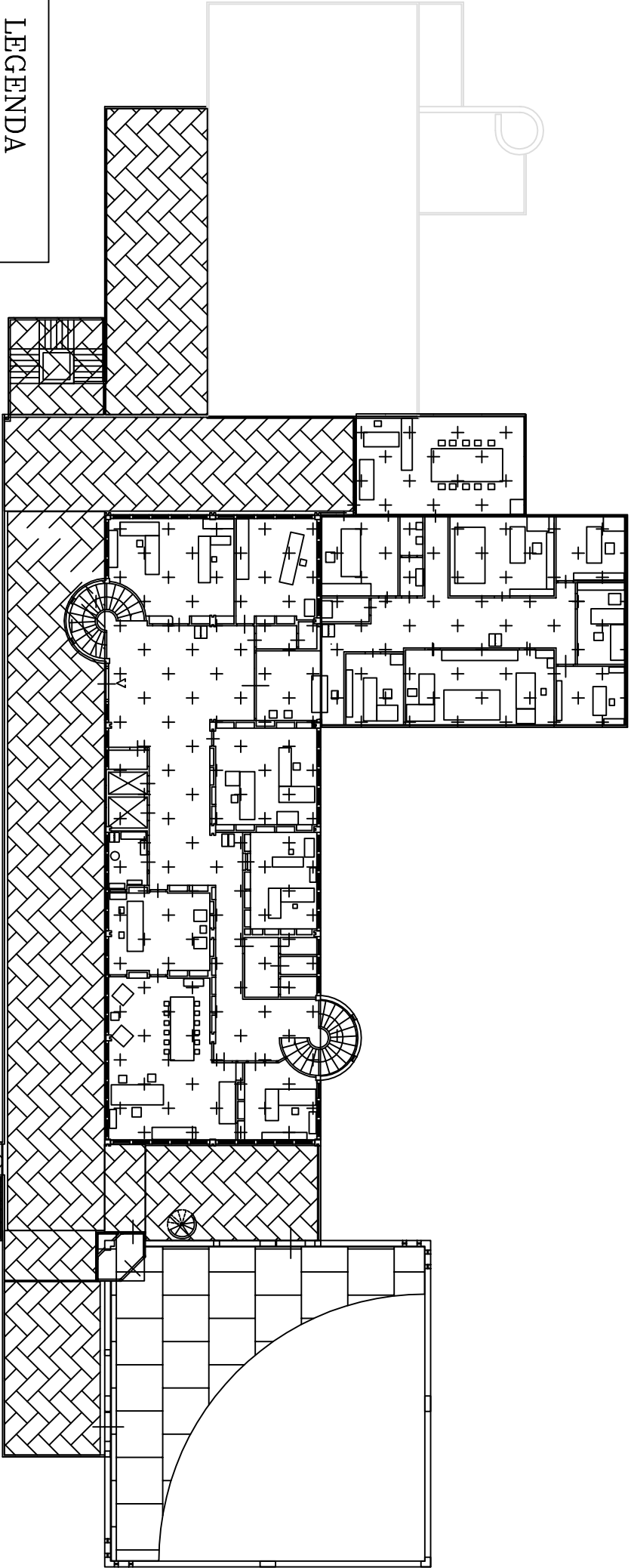



LEGENDA

TERRAZZA

Uffici

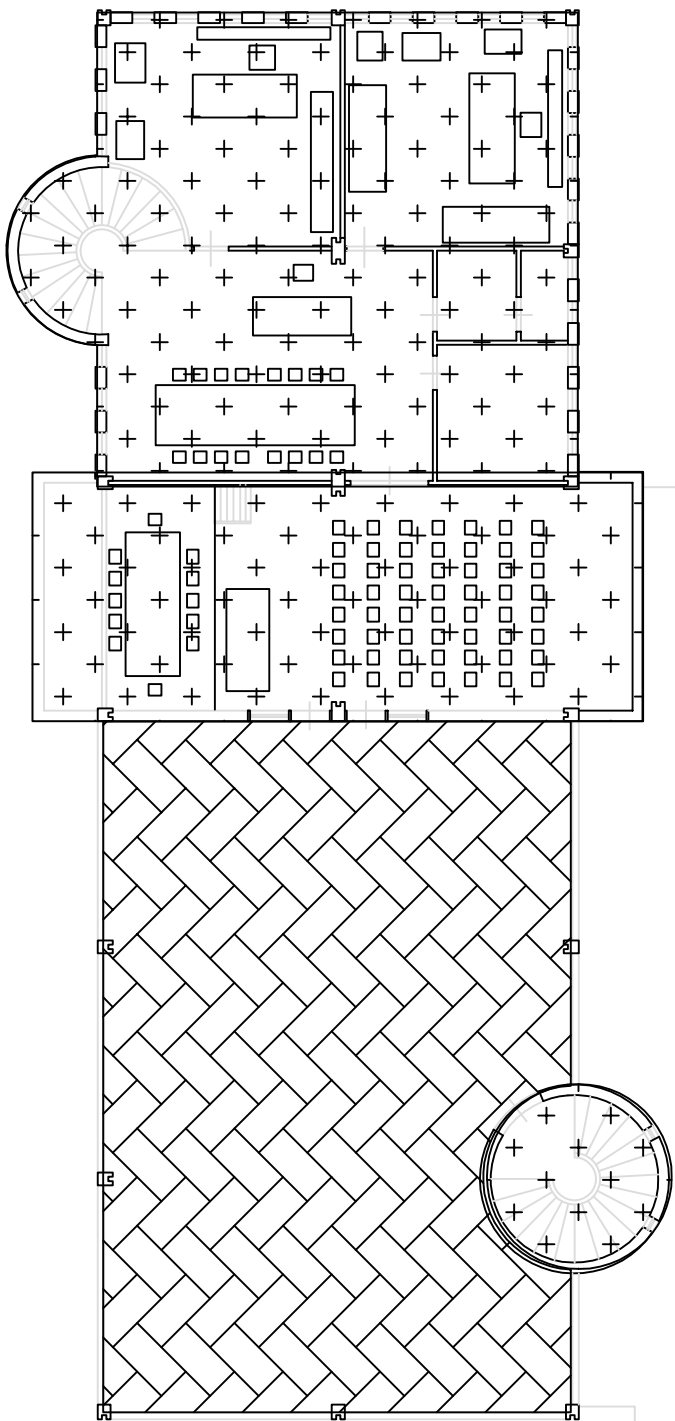

PIANO SECONDO  
CENTRO DIREZIONALE ASI

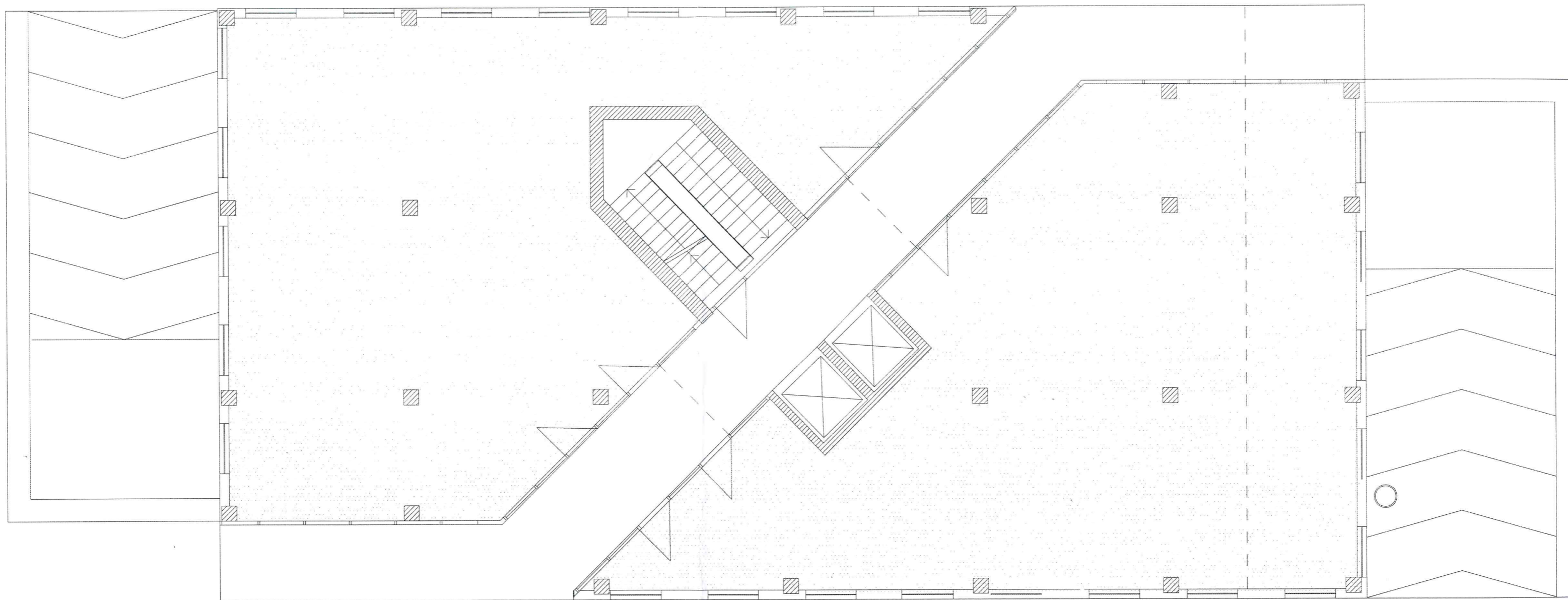

piano terra



Messina



A

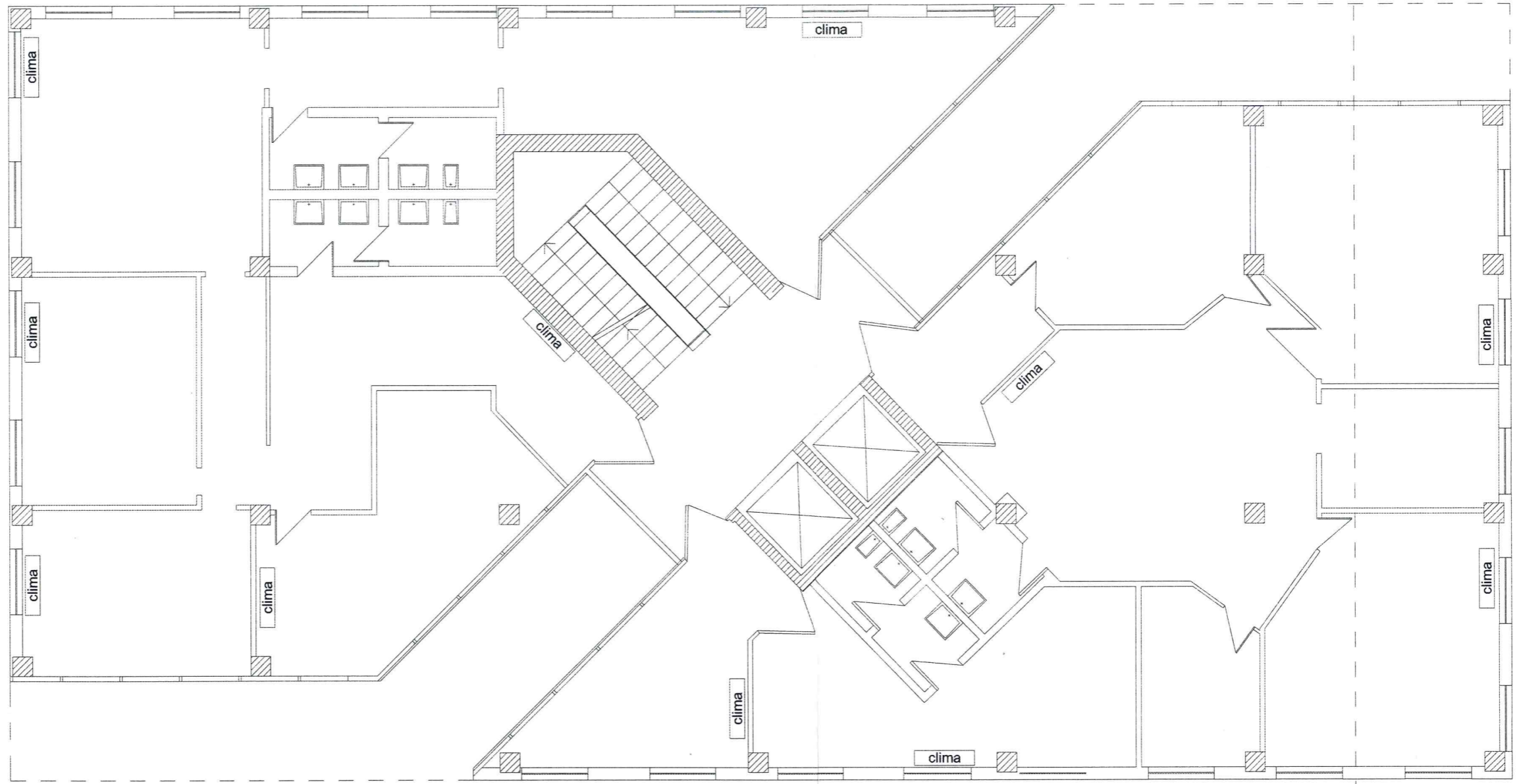

piano primo

A



Messina



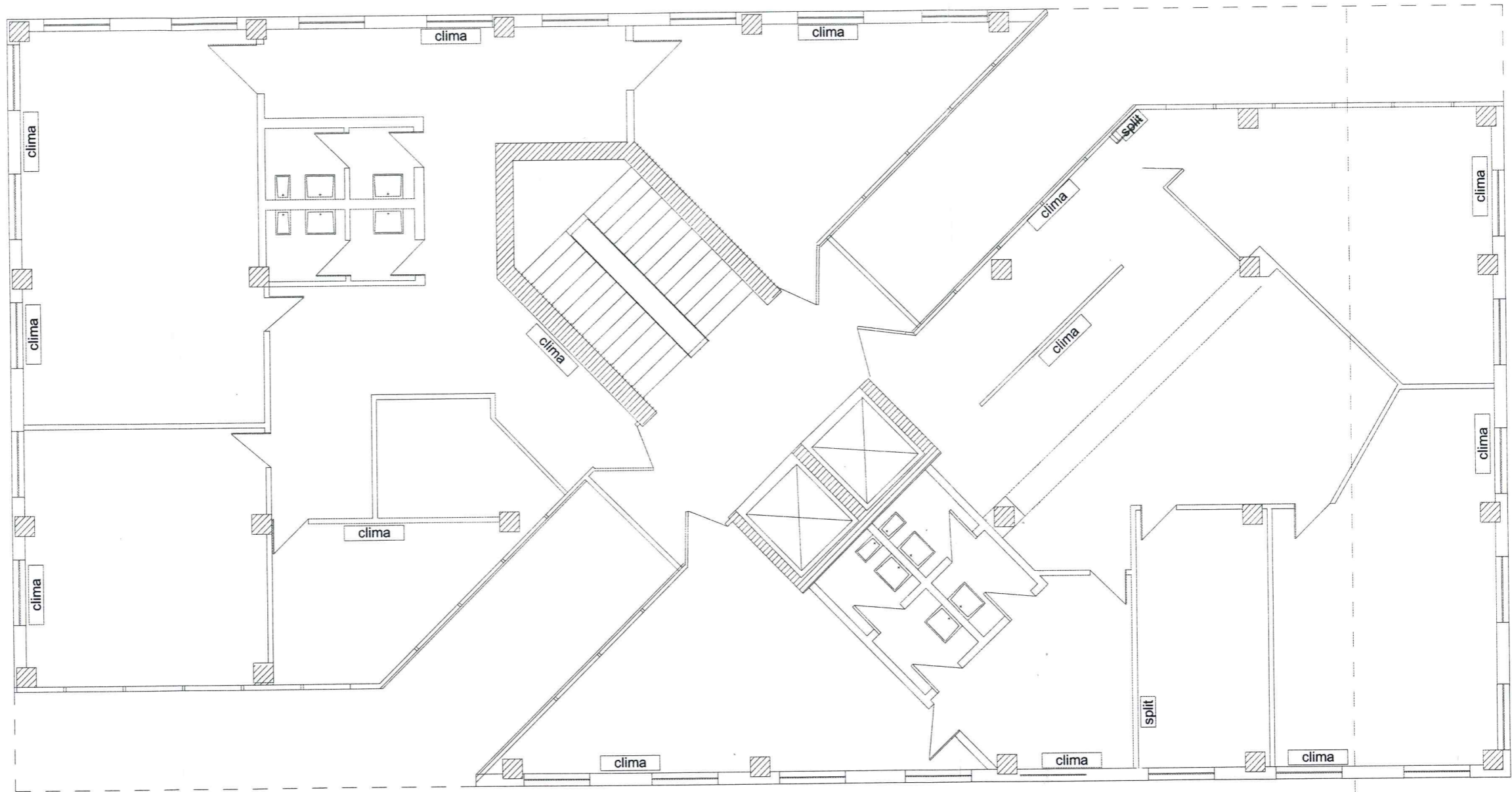

piano secondo

Messina

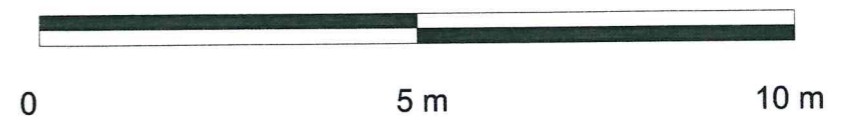

Palermo

vedi quadro unione rif. B

Piano Primo  
H= 3,00

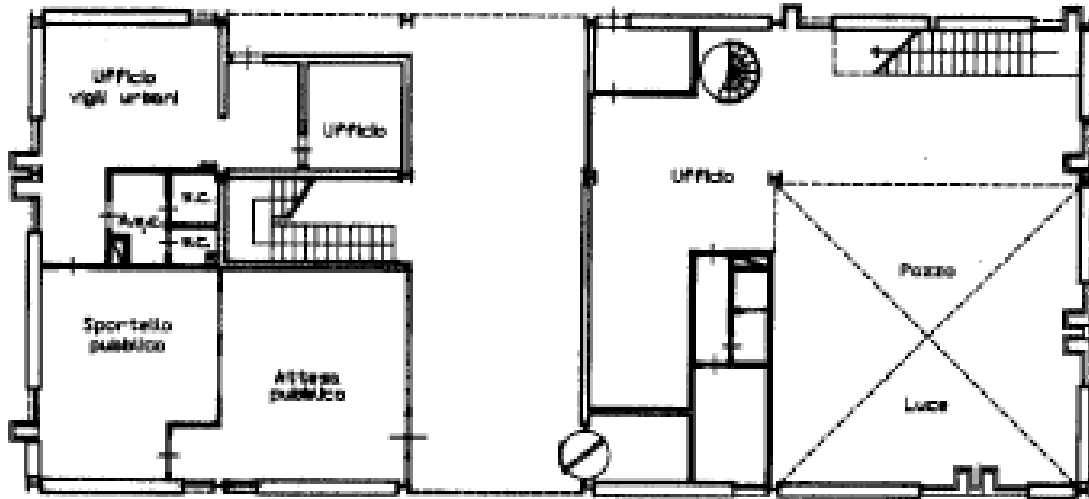

Piano Secondo

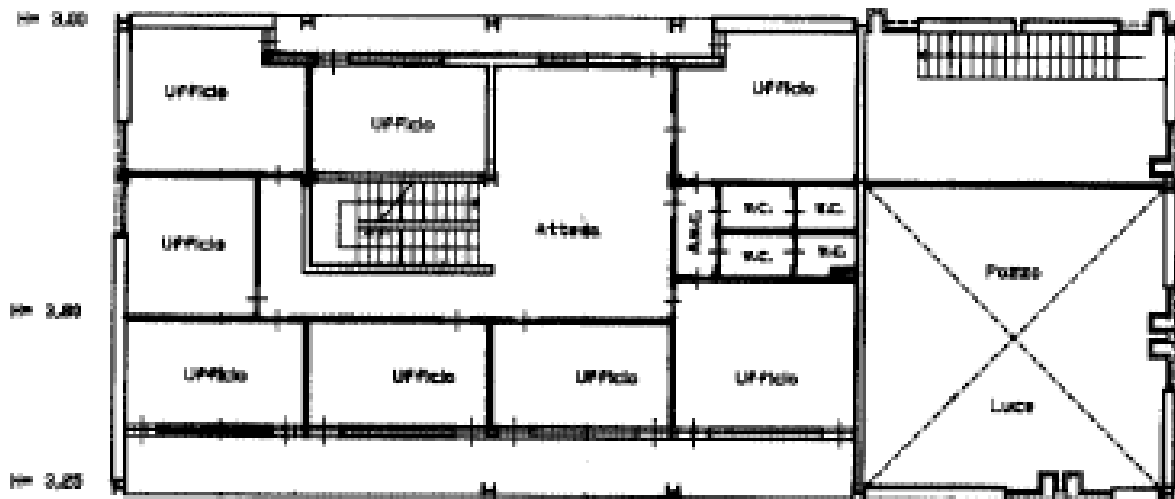

Architectural drawing



Agenzia del Territorio  
**CATASTO FABBRICATI**  
Ufficio provinciale di  
Ragusa

Dichiarazione protocollo n. RG0114107 del 17/10/2005  
Udienze: A Foglio: 119, Particelle: 226 > Sub: 55  
Pianimetria di A.T.U. di Comune di Ragusa  
Contrada Mugno Zona Industriale  
civ. SN

Identificativi Catastali:  
Sezione: A  
Foglio: 119  
Particella: 226  
Subalterno: 55  
N. 1033

Compilata da:  
Cascone Salvatore  
Iscritto all'albo:  
Geometri  
Prov. Ragusa

Scala 1: 200

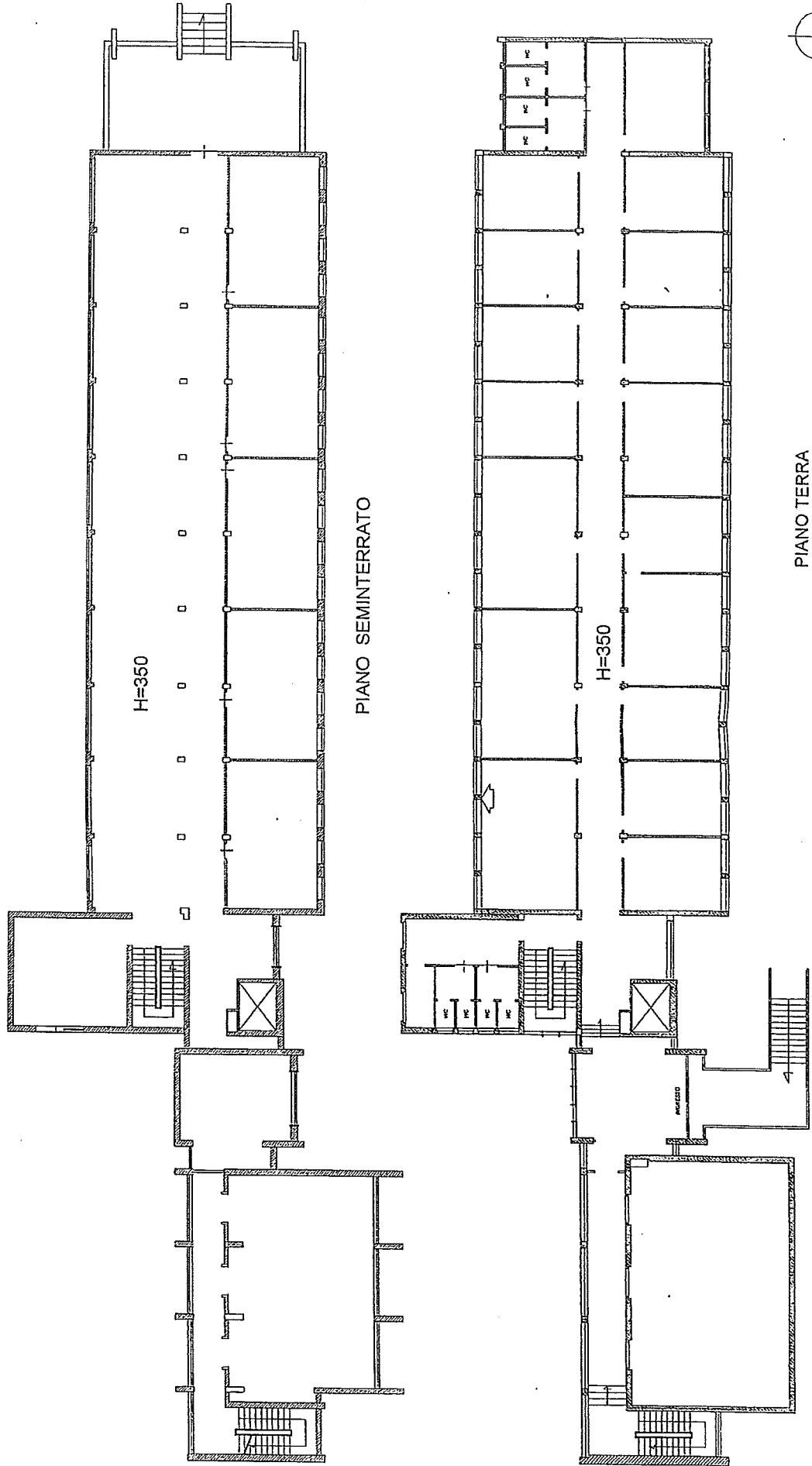

# Uffici IRSAP di Pozzallo

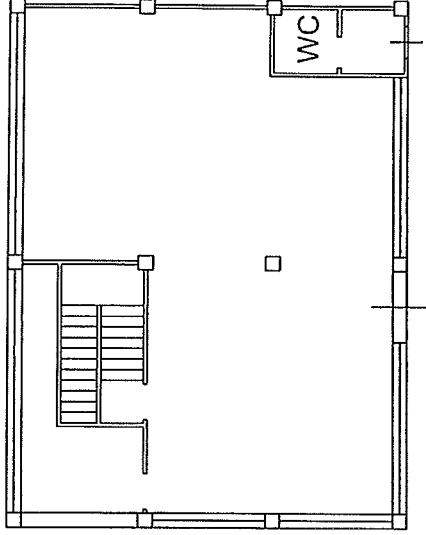

**piano terra**

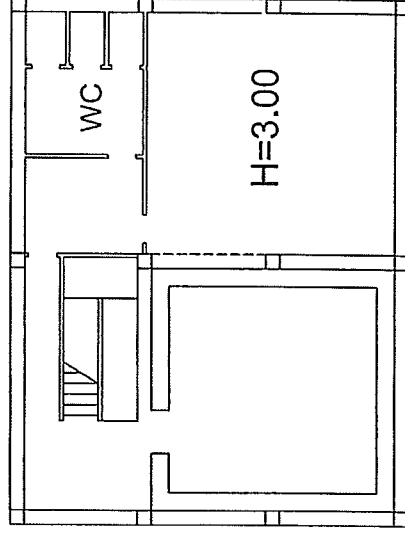

**piano interrato**

# Uffici IRSAP di Pozzallo

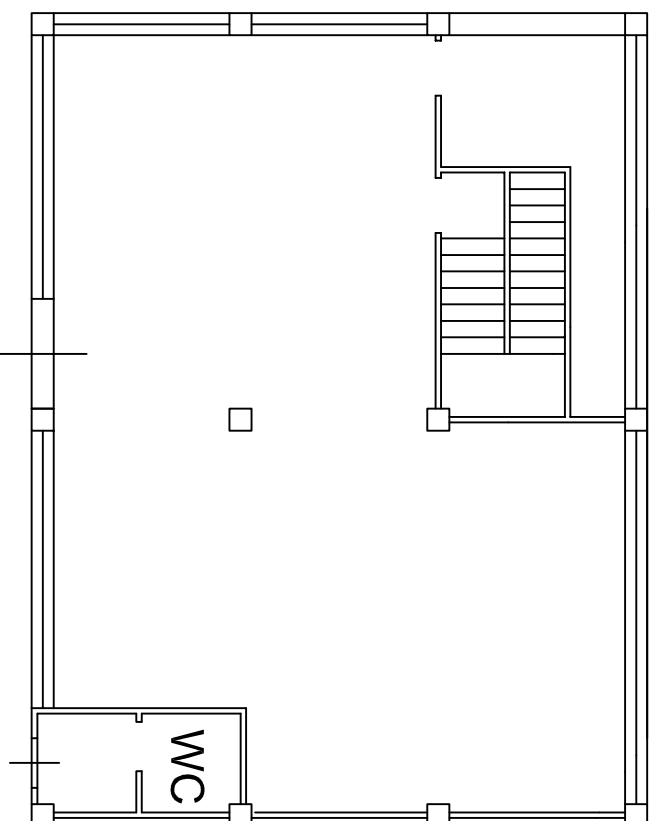

**piano terra**

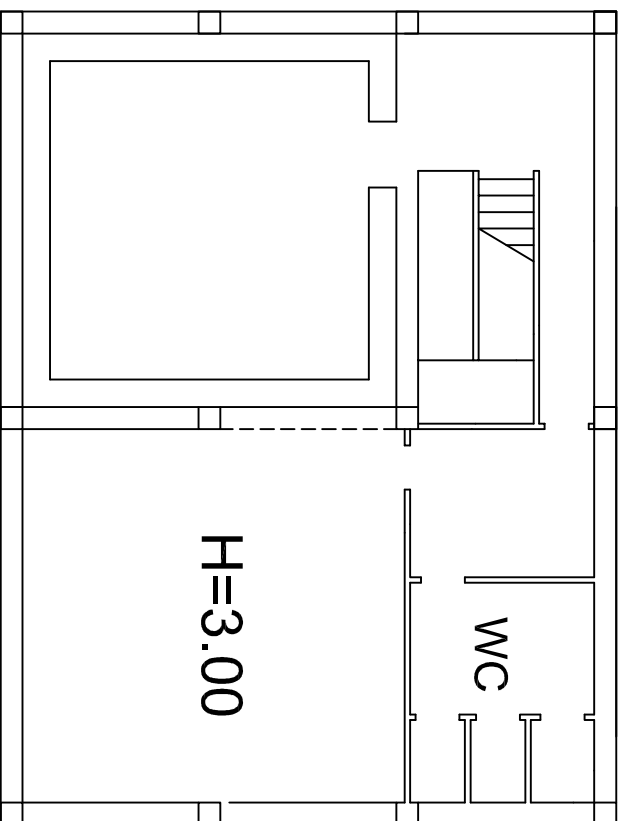

**piano interrato**

Ragusa -Pozzallo





Consorzio ASI in liquidazione  
Viale Scala Greca 302  
96100 Siracusa

SCALA 1:250

**PIANTA DI SEDE (PRIMO PIANO)**

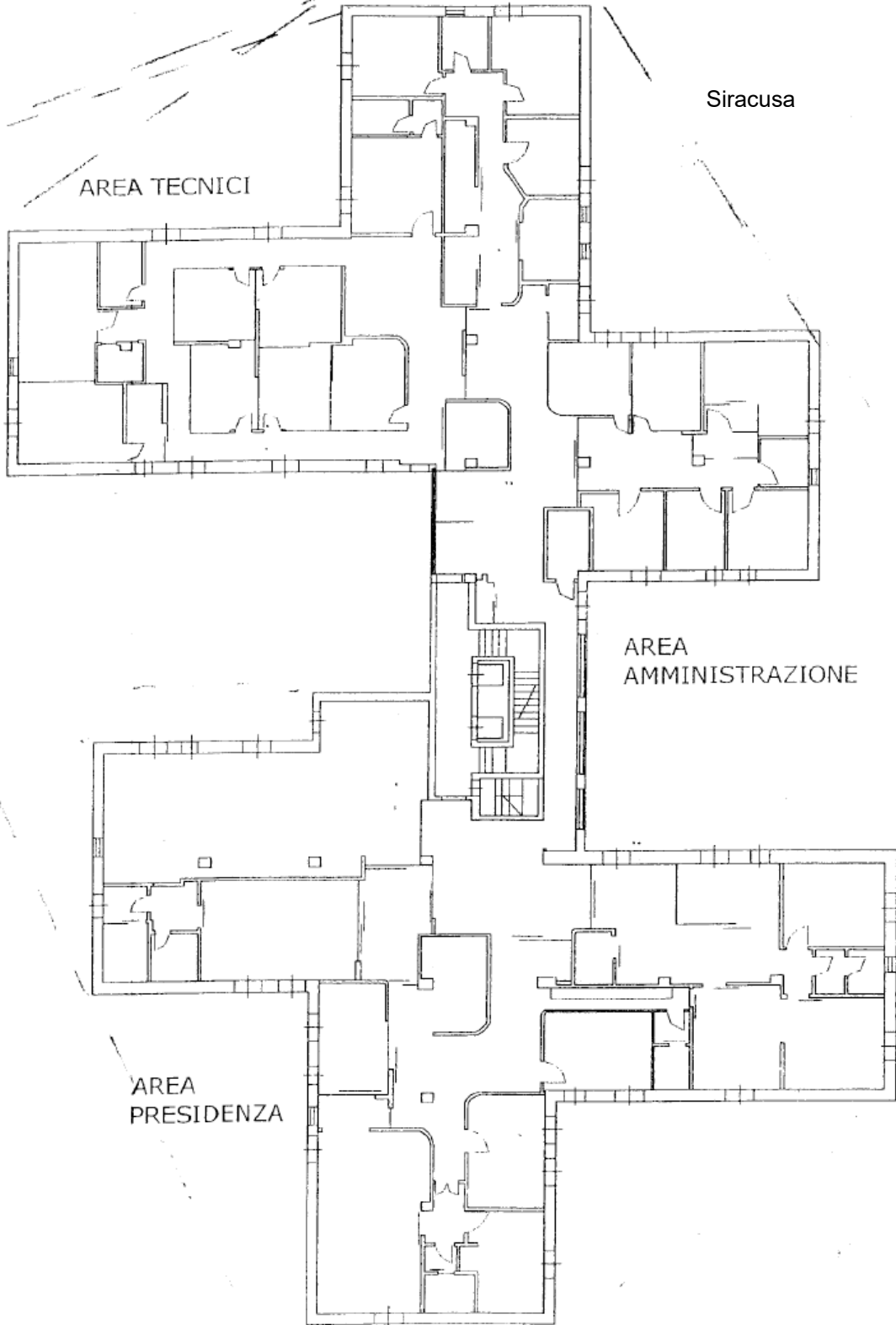

Siracusa

AREA TECNICI

AREA  
AMMINISTRAZIONE

AREA  
PRESIDENZA

# TRAPANI

## LEGENDA DESTINAZIONE DEI LOCALI

1	SALA CONFERENZE
2	UFFICIO DISPONIBILE
3	ARCHIVIO DISPONIBILE
4	QUADRO ELETTRICO
5	ARCHIVIO VECCHIE PRATICHE
6	DEPOSITO DISPONIBILE
7	GARAGE

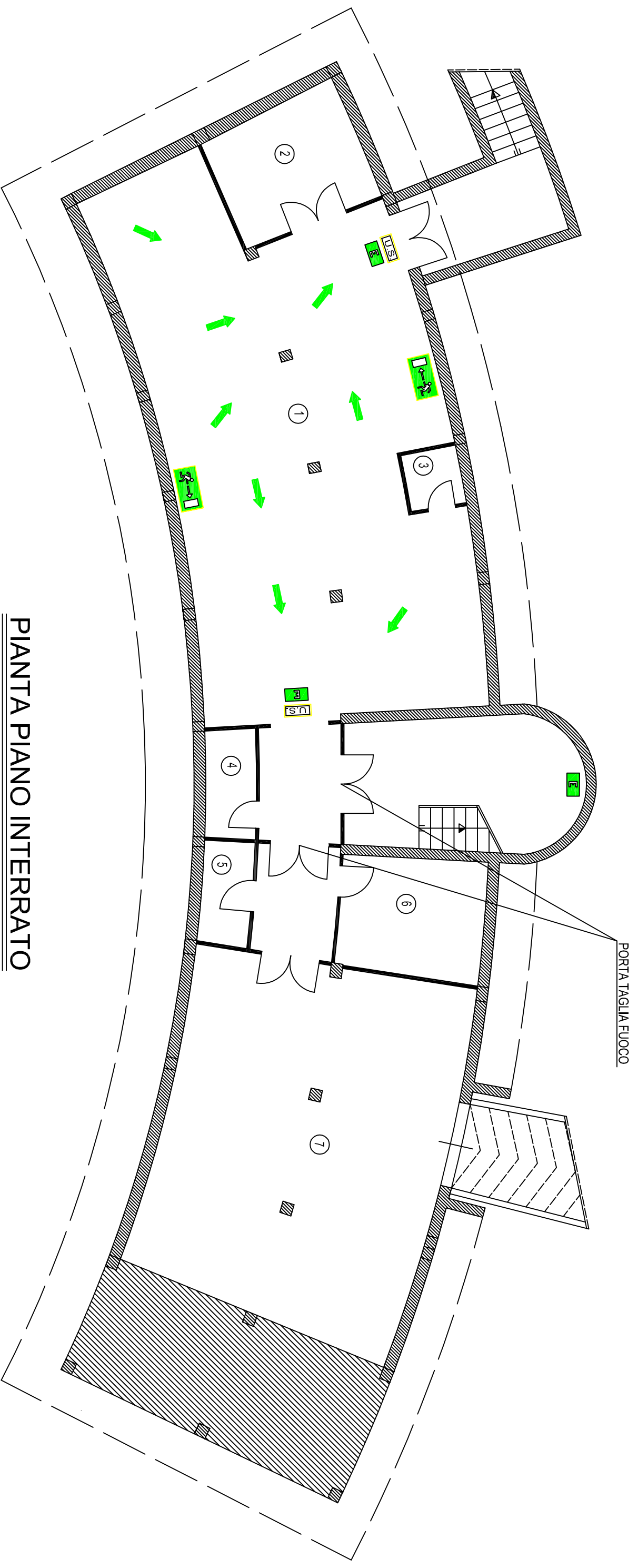

# TRAPANI

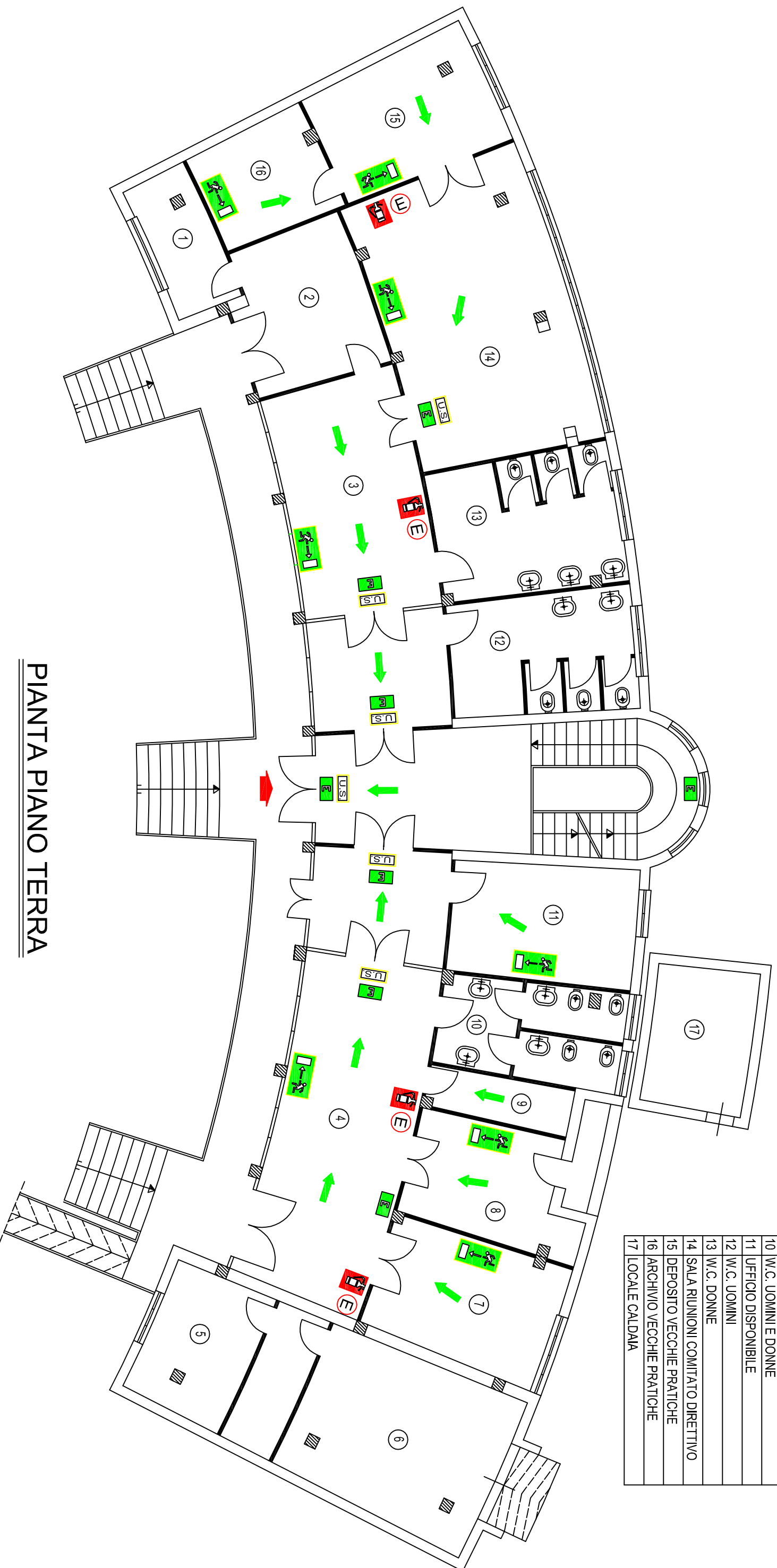

LEGENDA DESTINAZIONE DEI LOCALI

1	DEPOSITO VECCHIE PRATICHE
2	UFFICIO DISPONIBILE
3	SALA D'ATTESA
4	SALA ASSEMBLEA
5	ARCHIVIO VECCHIE PRATICHE
6	GARAGE-MAGAZZINO Sig. Marcianite Alberto (Op.)
7	ARCHIVIO ECONOMATO
8	DEPOSITO VECCHIE PRATICHE UFF. TEC.
9	DEPOSITO GAZZETTE
10	W.C. UOMINI E DONNE
11	UFFICIO DISPONIBILE
12	W.C. UOMINI
13	W.C. DONNE
14	SALA RIUNIONI COMITATO DIRETTIVO
15	DEPOSITO VECCHIE PRATICHE
16	ARCHIVIO VECCHIE PRATICHE
17	LOCALE CALDAIA

PIANTA PIANO TERRA

# TRAPANI

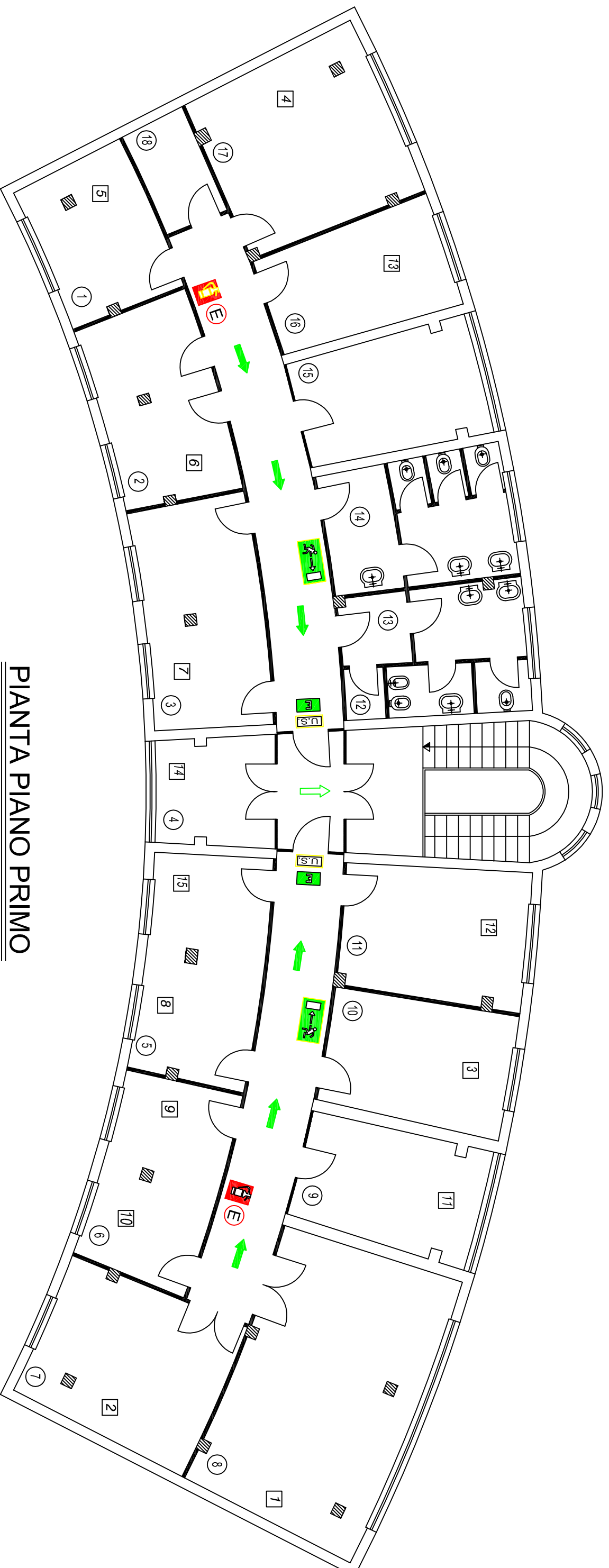

PIANTA PIANO PRIMO

LEGENDA POSTI DI LAVORO:

① ASS. TECNICO:	Aiuto Antonino	⑤	⑨ UFFICIO AMM/NE:	Spata Vincenza	11
② ASS. TECNICO:	Messina Paolo	⑥	⑩ DIRIG. AMM/VO:	Greco Francesca	3
③ ECONOMATO:	Pace Rosario	7	⑪ RAGIONERIA:	Scarcella Francesco	12
④ ACCETTAZIONE:	Mazzarese Giovanni	14	⑫ DEPOSITO		
⑤ ASS. AMM./NE:	Cintura Domenico	8	⑬ W.C. DONNE		
	Longhitano Francesco	15	⑭ W.C. UOMINI		
⑥ PROT. ARCHIVIO:	Accardo Giacomina	9	⑮ Disp. per Ufficio Tecnico		
	Marcante Alberto	10	⑯ ASSISTENTE:	Piacentino Francesca	13
⑦ DIREZIONE:	Re Piero	2	⑰ DIRIG. TECNICO:	Reina Piero	4
⑧ PRESIDENZA:	Cap. Dangelo Salvatore	1	⑱ ARCHIVIO		

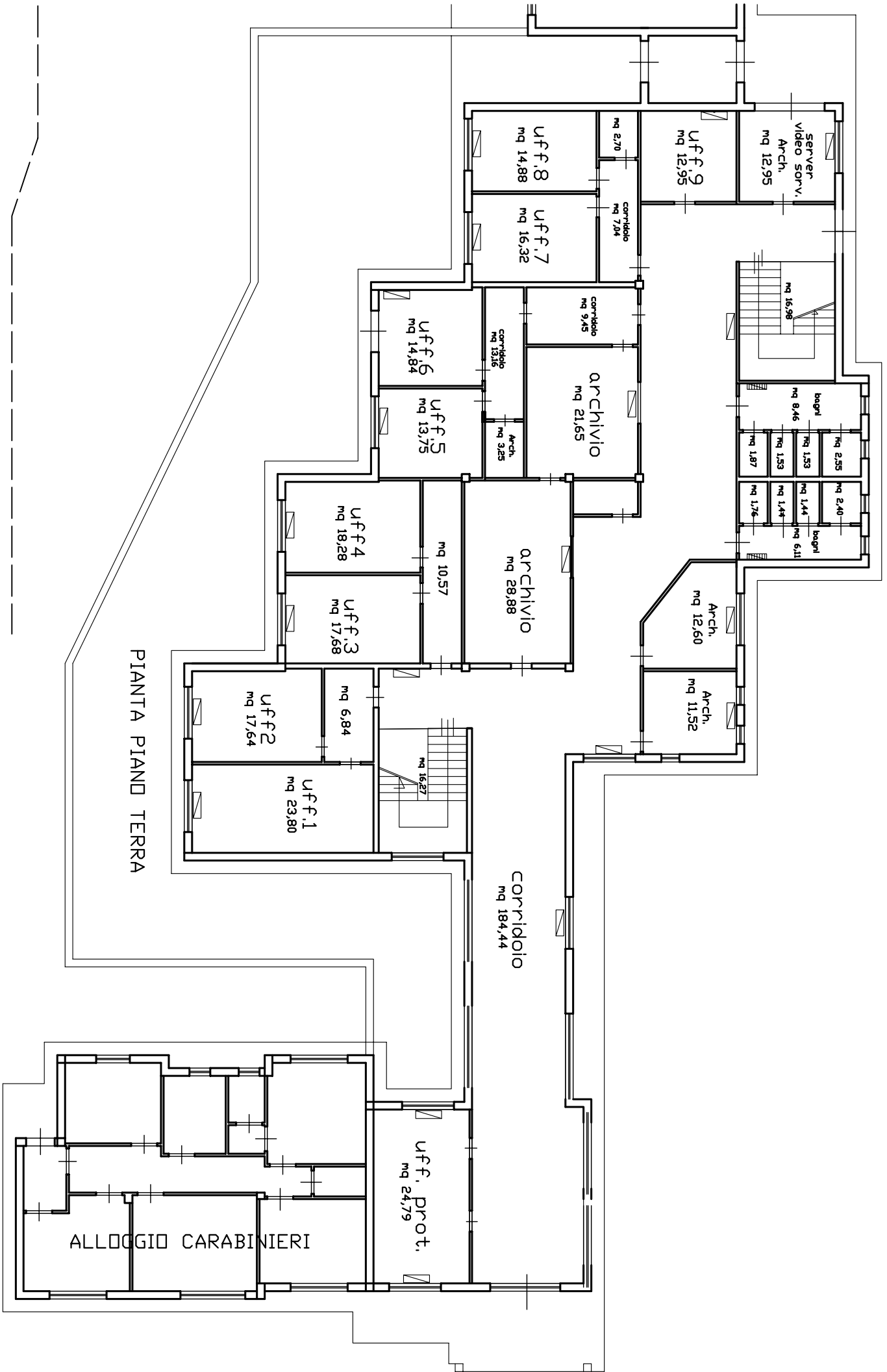





Palermo

vedi quadro unione rif. B

Piano Primo  
H= 3,00

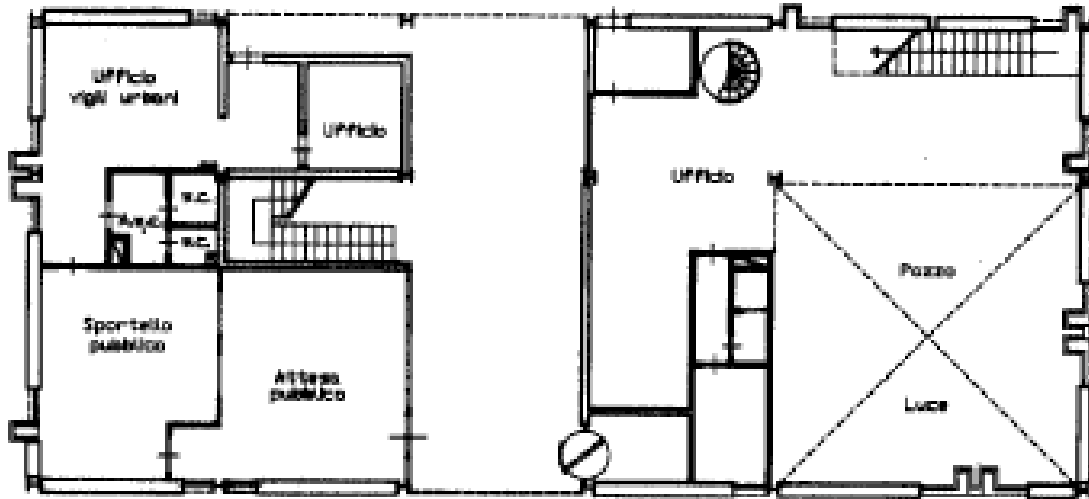

Piano Secondo

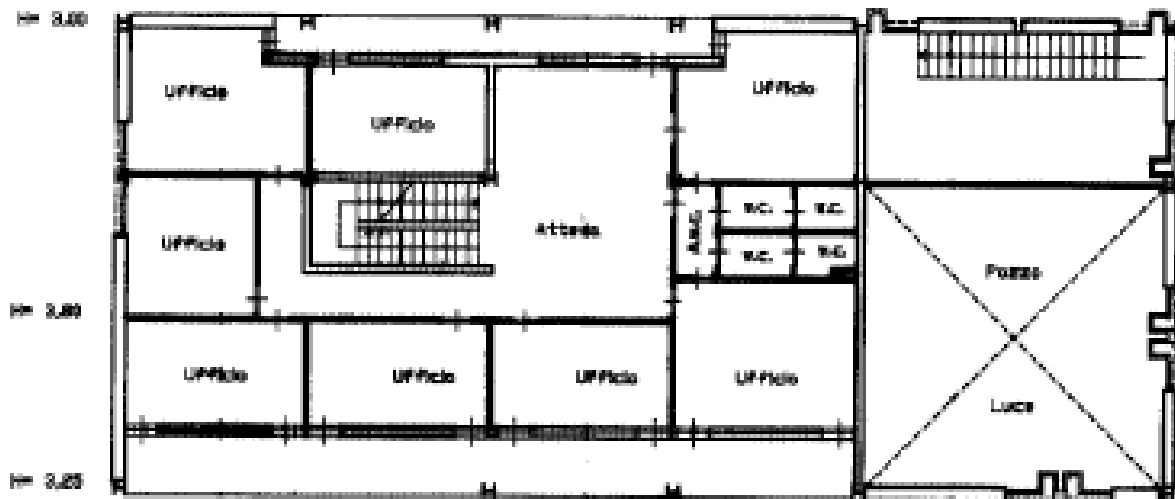

Architectural drawing